

# APPENDIX A - FLOOD CONTROL LOCATIONS & MAPS

## FLOOD CONTROL FACILITIES

Site ID	City	Channel ID/Name	Reach	Bank Location (Looking Downstream)	Additional Access Information	Pest Treatment Frequency
B:1	PLEASANTON	B (Arroyo De La Laguna)	Golden Eagle Way to Villa Lp	Right	Access at Golden Eagle Way Gate	Treatment as needed
B:2	PLEASANTON	B (Arroyo De La Laguna)	Bernal Ave to I680 Overpass	Right	Access off Bernal Ave west of Bridge	Need to treat annually or more as needed
B:3	PLEASANTON	B (Arroyo De La Laguna)	Bernal Ave to Arroyo Del Valle	Left	Access off Meadowlark Dr and Minton Ct	Need to treat annually or more as needed
B:4	PLEASANTON	B (Arroyo De La Laguna)	I680 overpass to Arroyo Mocho confluence	Right	Access gate from Bernal Ave west of bridge and from I680 north of Stoneridge onramp	Need to treat annually or more as needed
B:5	PLEASANTON	B (Arroyo De La Laguna)	Arroyo Del Valle to Arroyo Mocho	Left	Access gate off Corte Monterey and Corte De Flores	Need to treat annually or more as needed
Verona 1	PLEASANTON	B (Arroyo De La Laguna)	<Null>	Left		Treatment as needed
B-5:1	PLEASANTON	B-5 (Pleasanton Canal)	Arroyo De La Laguna to Hopyard Ave	Both	Access Gates at Haleakala Rd and Hopyard Rd	Need to treat annually or more as needed
E:1	PLEASANTON	E (Arroyo Del Valle)	Arroyo De Laguna to Valley Ave	Right	Access gates off Corte Monterey and Valley Ave	Treatment as needed
E:10	PLEASANTON	E (Arroyo Del Valle)	Liberty Dr	Left	Access gate on Liberty Dr	Treatment as needed
E:2	PLEASANTON	E (Arroyo Del Valle)	Arroyo De Laguna to Valley Ave	Left	Access through bollards near 6940 Koll Center Parkway	Treatment as needed
E:3	PLEASANTON	E (Arroyo Del Valle)	Valley Ave to Division St	Right	Access off Valley Ave and Calle Santa Ana	Treatment as needed
E:4	PLEASANTON	E (Arroyo Del Valle)	Rose Ln to Division St	Left	Access from Creek Trail Dr	Treatment as needed
E:5	PLEASANTON	E (Arroyo Del Valle)	Division Street to Railroad Trestle - North Bank	Right		Treatment as needed
E:6	PLEASANTON	E (Arroyo Del Valle)	Behind 1021 to 1085 Division St.	Left		Treatment as needed
E:7	PLEASANTON	E (Arroyo Del Valle)	Bernal Ave to Valley Humane Society - North Bank	Right	Access gate at Nevada St and Wyoming	Treatment as needed
E:8	PLEASANTON	E (Arroyo Del Valle)	Upstream of Bernal Ave	Right	Access from Bernal Ave	Treatment as needed
E:9	PLEASANTON	E (Arroyo Del Valle)	Mavis Dr	Left	Access Gate near 101 SYLVIA CIR	Treatment as needed
F:1	PLEASANTON	F (Alamo Canal/Creek)	Arroyo Mocho Bridge to I580	Right	Access from Bernal Ave gate or from I680 gate just north of Stoneridge on ramp	Need to treat annually or more as needed
F:2	PLEASANTON	F (Alamo Canal/Creek)	Arroyo Mocho to G-1-1	Left	Access from gate along Arroyo Mocho off W. Las Positas Blvd or near Val Vista park	Need to treat annually or more as needed
F:3	PLEASANTON	F (Alamo Canal/Creek)	G-1-1 to I580	Left	Access gate off Johnson Drive	Need to treat annually or more as needed
F-1:1	PLEASANTON	F-1 (Tehan Creek)	I680 to Muirwood Dr	Both	Access from Muirwood Dr	Need to treat annually or more as needed
F-1:2	PLEASANTON	F-1 (Tehan Creek)	Muirwood Dr to Highland Oaks Dr	Both	Access From Muirwood Dr and Highland Oaks Dr	Treatment as needed
G:1	PLEASANTON	G (Arroyo Mocho)	Arroyo De La Laguna to Hopyard Rd	Right	Access from W. Las Positas and behind Church (3730 Hopyard Rd)	Need to treat annually or more as needed
G:10	PLEASANTON	G (Arroyo Mocho)	Stoneridge Dr to El Charro Rd	Left		Need to treat annually or more as needed
G:11	PLEASANTON	G (Arroyo Mocho)	Stoneridge Dr to El Charro Rd	Right		Need to treat annually or more as needed
G:2	PLEASANTON	G (Arroyo Mocho)	Arroyo De La Laguna to Hopyard Rd	Left	Access from Hopyard Ave or Arroyo Mocho Trail	Need to treat annually or more as needed
G:3	PLEASANTON	G (Arroyo Mocho)	Hopyard to W. Las Positas Blvd	Right	Access gate behind 5976 W. Las Positas and off W. Las Positas Blvd	Need to treat semi-annually or more as needed
G:4	PLEASANTON	G (Arroyo Mocho)	Hopyard Rd to Stoneridge Dr	Left	Access from Hopyard Rd and Stoneridge Dr	Need to treat annually or more as needed

G:5	PLEASANTON	G (Arroyo Mocho)	Chabot Canal to Tassajarra Creek	Right	Access from W. Las Positas	Need to treat semi-annually or more as needed
G:6	PLEASANTON	G (Arroyo Mocho)	Tassajarra Creek to Stoneridge Dr	Right		Need to treat semi-annually or more as needed
G:7	PLEASANTON	G (Arroyo Mocho)	Stoneridge Dr to Santa Rita Rd	Right		Need to treat annually or more as needed
G:8	PLEASANTON	G (Arroyo Mocho)	Santa Rita Rd to G-3	Right	Access gate near 3710 W. Las Positas or from Santa Rita Rd	Need to treat annually or more as needed
G:9	PLEASANTON	G (Arroyo Mocho)	G-3 to Stoneridge Dr	Right	Access Gate near 3618 W. Las Positas or from gate behind 2850 Stoneridge Dr	Need to treat annually or more as needed
G-1:1	PLEASANTON	G-1 (Chabot Canal)	W. Las Positas Blvd to Inglewood Dr	Right		Need to treat semi-annually or more as needed
G-1:10	PLEASANTON	G-1 (Chabot Canal)	Owens Ct to Bart Station - North Bank	Left	Access off Owens Ct and Bart Station Parking Lot	Treatment as needed
G-1:2	PLEASANTON	G-1 (Chabot Canal)	W. Las Positas Blvd to Inglewood Dr	Left		Need to treat semi-annually or more as needed
G-1:3	PLEASANTON	G-1 (Chabot Canal)	Inglewood Dr to Stoneridge Dr	Right		Need to treat semi-annually or more as needed
G-1:4	PLEASANTON	G-1 (Chabot Canal)	Inglewood Dr to Stoneridge Dr	Left		Need to treat semi-annually or more as needed
G-1:5	PLEASANTON	G-1 (Chabot Canal)	Stoneridge Dr to Gibraltar Dr	Right		Need to treat semi-annually or more as needed
G-1:6	PLEASANTON	G-1 (Chabot Canal)	Stoneridge Dr to Gibraltar Dr	Left		Need to treat semi-annually or more as needed
G-1:7	PLEASANTON	G-1 (Chabot Canal)	Gibraltar Dr to Owens Dr	Right		Need to treat semi-annually or more as needed
G-1:8	PLEASANTON	G-1 (Chabot Canal)	Gibraltar Dr to Owens Dr	Left		Need to treat semi-annually or more as needed
G-1:9	PLEASANTON	G-1 (Chabot Canal)	Owens Drive to Owens Ct	Right		Treatment as needed
G-1-1:1	PLEASANTON	G-1-1	Alamo Canal to Johnson Dr	Both	Access from gates near Val Vista Park or from Alamo Canal Trail	Need to treat semi-annually or more as needed
G-1-1:2	PLEASANTON	G-1-1	Johnson Dr to Stoneridge Dr	Right		Need to treat annually or more as needed
G-1-1:3	PLEASANTON	G-1-1	Stoneridge Dr to Johnson Dr	Right		Need to treat annually or more as needed
G-2:2	PLEASANTON	G-2 (Hewlett Canal)	Bart Station - East Side	Both	Access from Bart Station Parking Lot	Treatment as needed
G-3:1	PLEASANTON	G-3	W. Las Positas to Pimlico Dr	Right		Need to treat annually or more as needed
G-3:2	PLEASANTON	G-3	W. Las Positas to Pimlico Dr.	Left		Need to treat annually or more as needed
K:1	PLEASANTON	K (Tassajarra Creek)	W. Las Positas to Stoneridge Dr	Right		Need to treat semi-annually or more as needed
K:2	PLEASANTON	K (Tassajarra Creek)	W. Las Positas to Stoneridge Dr	Left		Need to treat semi-annually or more as needed
K:3	PLEASANTON	K (Tassajarra Creek)	Stoneridge Dr to Owens Dr	Right		Need to treat semi-annually or more as needed
K:4	PLEASANTON	K (Tassajarra Creek)	Stoneridge Dr to Owens Dr	Left		Need to treat semi-annually or more as needed
K:5	PLEASANTON	K (Tassajarra Creek)	Owens Dr to Rosewood Dr	Right		Need to treat annually or more as needed
K:6	PLEASANTON	K (Tassajarra Creek)	Owens Dr to Old Santa Rita Rd	Left		Need to treat annually or more as needed
G:13	LIVERMORE	G (Arroyo Mocho)	Arroyo Mocho Bypass	Both	Access off W. Jack London	Treatment as needed
G:14	LIVERMORE	G (Arroyo Mocho)	Downstream of Isabel Ave - Enter from Challenger	Left	Access from Voyager St	Need to treat semi-annually or more as needed

G:15	LIVERMORE	G (Arroyo Mocho)	Downstream of Isabel Ave - Enter from Challenger	Right	Access From Voyager St	Need to treat semi-annually or more as needed
G:16	LIVERMORE	G (Arroyo Mocho)	Isabel Ave to Railroad	Left	Access by crossing gated bridge near Murrieta	Need to treat semi-annually or more as needed
G:17	LIVERMORE	G (Arroyo Mocho)	Murrieta Blvd to Isabel Ave	Right	Access from bollards off Murrieta and from Rock Rose St.	Treatment as needed
Medeiros 1	LIVERMORE	G (Arroyo Mocho)	Arroyo Mocho Medeiros Reach - North Side	Right	Access at Holmes St and Arroyo Rd	Treatment as needed
Medeiros 2	LIVERMORE	G (Arroyo Mocho)	Arroyo Mocho Medeiros Reach	Left	Access off Florence Rd	Treatment as needed
H:1	LIVERMORE	H (Arroyo Las Positas)	El Charro Rd to Jack London Blvd	Right	Access from El Charro Rd	Need to treat semi-annually or more as needed
H:10	LIVERMORE	H (Arroyo Las Positas)	Arrowhead Ave to Central Ave	Left		Need to treat annually or more as needed
H:11	LIVERMORE	H (Arroyo Las Positas)	Central Ave to N Vascoe	Both		Need to treat annually or more as needed
H:12	LIVERMORE	H (Arroyo Las Positas)	N. Vasco Rd to North Front Rd	Left		Need to treat annually or more as needed
H:13	LIVERMORE	H (Arroyo Las Positas)	N. Vasco Rd to North Front Rd	Right		Need to treat annually or more as needed
H:2	LIVERMORE	H (Arroyo Las Positas)	El Charro Rd to Jack London Blvd	Left	Access from El Charro Rd	Need to treat semi-annually or more as needed
H:3	LIVERMORE	H (Arroyo Las Positas)	Airway Blvd to Lindbergh Ave	Right		Need to treat annually or more as needed
H:4	LIVERMORE	H (Arroyo Las Positas)	Autumn Springs Apartments to Post Office	Both	Access from Autumn Springs Apartments parking of or Las Positas Ct	Treatment as needed
H:5	LIVERMORE	H (Arroyo Las Positas)	Kohls Parking lot to Las Colinas Rd	Right		Treatment as needed
H:6	LIVERMORE	H (Arroyo Las Positas)	Line S to Springtown Blvd	Right	Access from Springtown Blvd	Treatment as needed
H:7	LIVERMORE	H (Arroyo Las Positas)	Heather Ln to Arrowhead Ave	Right		Need to treat annually or more as needed
H:8	LIVERMORE	H (Arroyo Las Positas)	Heather Ln to Arrowhead Ave	Left		Need to treat annually or more as needed
H:9	LIVERMORE	H (Arroyo Las Positas)	Arrowhead Ave to Central Ave	Right		Need to treat annually or more as needed
M:1	LIVERMORE	M (Collier Creek)	Arroyo Las Positas to Lindbergh Ave	Both		Treatment as needed
M:2	LIVERMORE	M (Collier Creek)	Lindbergh Ave to Kittyhawk Rd	Both		Treatment as needed
P:1	LIVERMORE	P (Arroyo Seco)	I580 to First St	Right	Access off First St.	Need to treat annually or more as needed
P:10	LIVERMORE	P (Arroyo Seco)	Patterson Pass Rd to Charlotte Way	Left		Treatment as needed
P:11	LIVERMORE	P (Arroyo Seco)	Patterson Pass Rd to Charlotte Way	Right		Treatment as needed
P:12	LIVERMORE	P (Arroyo Seco)	Charlotte Way to Big Tree Park	Both		Treatment as needed
P:14	LIVERMORE	P (Arroyo Seco)	Susan Ln to S Vasco Rd	Left		Treatment as needed
P:2	LIVERMORE	P (Arroyo Seco)	First St to Southfront Rd	Right		Treatment as needed
P:3	LIVERMORE	P (Arroyo Seco)	Southfront Rd to Arroyo Vista	Right		Need to treat semi-annually or more as needed
P:4	LIVERMORE	P (Arroyo Seco)	Southfront Rd to Arroyo Vista	Left		Need to treat semi-annually or more as needed
P:5	LIVERMORE	P (Arroyo Seco)	Arroyo Vista to Las Positas Rd	Right		Need to treat semi-annually or more as needed
P:6	LIVERMORE	P (Arroyo Seco)	Arroyo Vista to Las Positas Rd	Left		Need to treat semi-annually or more as needed
P:7	LIVERMORE	P (Arroyo Seco)	Las Positas Rd to Bridge off Contractor St	Right		Need to treat semi-annually or more as needed
P:8	LIVERMORE	P (Arroyo Seco)	Las Positas Rd to Bridge off Contractor St	Left		Need to treat semi-annually or more as needed
P:9	LIVERMORE	P (Arroyo Seco)	Railroad to Patterson Pass Rd	Left	Access from Maureen Cir or Patterson Pass Rd	Treatment as needed

P-13	LIVERMORE	P (Arroyo Seco)	Charlotte Way to S. Vasco Rd	Right	Access through bollards on Cheryl Dr	Treatment as needed
P-1:1	LIVERMORE	-1 (Relocated Arroyo Las Posita	Railroad to Patterson Pass Rd	Right		Need to treat annually or more as needed
P-1:2	LIVERMORE	-1 (Relocated Arroyo Las Posita	Arroyo Seco to S. Vasco	Right		Need to treat annually or more as needed
P-1:3	LIVERMORE	-1 (Relocated Arroyo Las Posita	S. Vasco to Patterson Pass Rd	Both	Access near 6336 Patterson Pass Rd	Need to treat annually or more as needed
R:1	LIVERMORE	R (Altamont Creek)	Springtown Blvd to to Bluebell Dr	Right		Treatment as needed
R:2	LIVERMORE	R (Altamont Creek)	Springtown Blvd to Bluebell Dr	Left		Treatment as needed
R:3	LIVERMORE	R (Altamont Creek)	Bluebell Dr to Shire Ct	Both		Treatment as needed
R:4	LIVERMORE	R (Altamont Creek)	Broadmoor St to Pasateimpo St	Both		Treatment as needed
R:6	LIVERMORE	R (Altamont Creek)	Pasatiempo to N. Vasco Rd	Both		Treatment as needed
R:7	LIVERMORE	R (Altamont Creek)	N. Vasco Rd to Laughlin Rd	Right		Treatment as needed
R:8	LIVERMORE	R (Altamont Creek)	N. Vasco Rd to Laughlin Rd	Both		Need to treat semi-annually or more as needed
R:5	LIVERMORE	R-1	Pasatiempo St to Vasco Rd	Right		Treatment as needed
R-1:1	LIVERMORE	R-1	Altamont Creek to N. Vasco Rd	Left		Treatment as needed
F:10	DUBLIN	F (Alamo Canal/Creek)	Willow Creek Dr to County Line	Right	Access from Willow Creek Dr and Crossridge Rd	Need to treat annually or more as needed
F:4	DUBLIN	F (Alamo Canal/Creek)	I580 to South San Ramon Creek Confluence Structure	Left	Access through Bollards behind Dublin Library	Need to treat annually or more as needed
F:5	DUBLIN	F (Alamo Canal/Creek)	Dublin Blvd to F-4	Right	Access from Dublin Blvd	Need to treat annually or more as needed
F:6	DUBLIN	F (Alamo Canal/Creek)	F-4 to Amador Valley Blvd	Right	Access from Maple Dr and Amador Valley Blvd	Need to treat annually or more as needed
F:7	DUBLIN	F (Alamo Canal/Creek)	Confluence Structure to Amador Valley Blvd - West	Right	Access from Amador Valley Blvd or Iron Horse Trail	Treatment as needed
F:8	DUBLIN	F (Alamo Canal/Creek)	Confluence Structure to Amador Valley Blvd - East	Left		Treatment as needed
F:9	DUBLIN	F (Alamo Canal/Creek)	Amador Valley Blvd to Willow Creek Dr	Right		Treatment as needed
F-4:1	DUBLIN	-4 (Old South San Ramon Cree	Alamo Canal to Maple Dr	Left	Access gates at Maple Dr and from South San Ramon Creek of Amador Valley Blvd	Need to treat annually or more as needed
F-4:2	DUBLIN	-4 (Old South San Ramon Cree	Maple Dr to Amador Valley Blvd	Left		Treatment as needed
F-4:3	DUBLIN	-4 (Old South San Ramon Cree	Amador Valley Blvd to Tamarack Dr	Left		Treatment as needed
F-4:4	DUBLIN	-4 (Old South San Ramon Cree	Tamarack Dr to Brighton Dr	Left		Treatment as needed
G-1:11	DUBLIN	G-1 (Chabot Canal)	Scarlett Ct to Dublin Blvd	Both		Treatment as needed
G-1-1:4	DUBLIN	G-1-1	I580 to Dublin Blvd	Both	Access From Dublin Blvd	Need to treat annually or more as needed
G-5:1	DUBLIN	G-5	Scarlette Ct to Iron Horse Trail	Both	Access From Scarlett Ct	Treatment as needed
J:1	DUBLIN	J (South San Ramon Creek)	Alamo Canal to Amador Valley Blvd	Left		Need to treat annually or more as needed
J:2	DUBLIN	J (South San Ramon Creek)	Amador Valley Blvd to J-6	Left		Need to treat annually or more as needed
J:3	DUBLIN	J (South San Ramon Creek)	Amador Valley Blvd to J-6	Right		Need to treat annually or more as needed
J-1:1	DUBLIN	J-1 (Big Canyon)	Alamo Canal to Dublin Blvd	Left	Access near 7240 Village Parkway and 6400 Village Parkway	Need to treat annually or more as needed
J-1:2	DUBLIN	J-1 (Big Canyon)	Dublin Blvd to I680	Both	Access from Dublin Blvd	Need to treat annually or more as needed
J-1:3	DUBLIN	J-1 (Big Canyon)	I680 to Amador Valley Blvd	Both	Access from gate under I680 Overpass or Amador Valley Blvd	Treatment as needed
J-1:4	DUBLIN	J-1 (Big Canyon)	Amador Valley Blvd to Belina St	Both		Treatment as needed
J-3:1	DUBLIN	J-3 (Martin Canyon Creek)	J-1 to J-4	Both		Treatment as needed
J-4:1	DUBLIN	J-4 (Clark Canyon Creek)	J-3 to San Ramon Rd	Both		Treatment as needed
J-5:1	DUBLIN	J-5 (Koopman Canyon Creek)	<Null>	Both		Treatment as needed

J-6:1	DUBLIN	J-6	South San Ramon Creek to Village Pkwy	Left		Need to treat annually or more as needed
K:10	DUBLIN	K (Tassajara Creek)	Central Pkwy to Gleason Dr	Left		Need to treat annually or more as needed
K:11	DUBLIN	K (Tassajara Creek)	Central Pkwy to Gleason Dr	Right		Need to treat annually or more as needed
K:12	DUBLIN	K (Tassajara Creek)	Gleason Dr to San Vincente	Left		Need to treat annually or more as needed
K:13	DUBLIN	K (Tassajara Creek)	Gleason Dr to San Vincente	Right		Need to treat annually or more as needed
K:14	DUBLIN	K (Tassajara Creek)	Creekview Dr to Maymont Ln	Left		Need to treat annually or more as needed
K:15	DUBLIN	K (Tassajara Creek)	Creekview Dr to Maymont Ln	Right		Need to treat annually or more as needed
K:16	DUBLIN	K (Tassajara Creek)	Maymont Ln to Somerset Ln	Left		Need to treat annually or more as needed
K:17	DUBLIN	K (Tassajara Creek)	Maymont Ln to Somerset Ln	Right		Need to treat annually or more as needed
K:18	DUBLIN	K (Tassajara Creek)	Upstream of Somerset Ln	Both		Need to treat annually or more as needed
K:7	DUBLIN	K (Tassajara Creek)	I580 to Dublin Blvd	Left		Need to treat annually or more as needed
K:8	DUBLIN	K (Tassajara Creek)	Dublin Blvd to Central Pkwy	Left		Need to treat annually or more as needed
K:9	DUBLIN	K (Tassajara Creek)	Dublin Blvd to Central Pkwy	Right		Need to treat annually or more as needed
T:1	DUBLIN	T (Dublin Creek)	I680 to San Ramon Rd	Both	Access gates at San Ramon Road, Regional St by Outback and behind Tesla dealership.	Need to treat semi-annually or more as needed
Lake I	.AMEDA COUN	COL (Chain of Lakes)		Both		Treatment as needed
Lake I	.AMEDA COUN	COL (Chain of Lakes)		Both		Treatment as needed



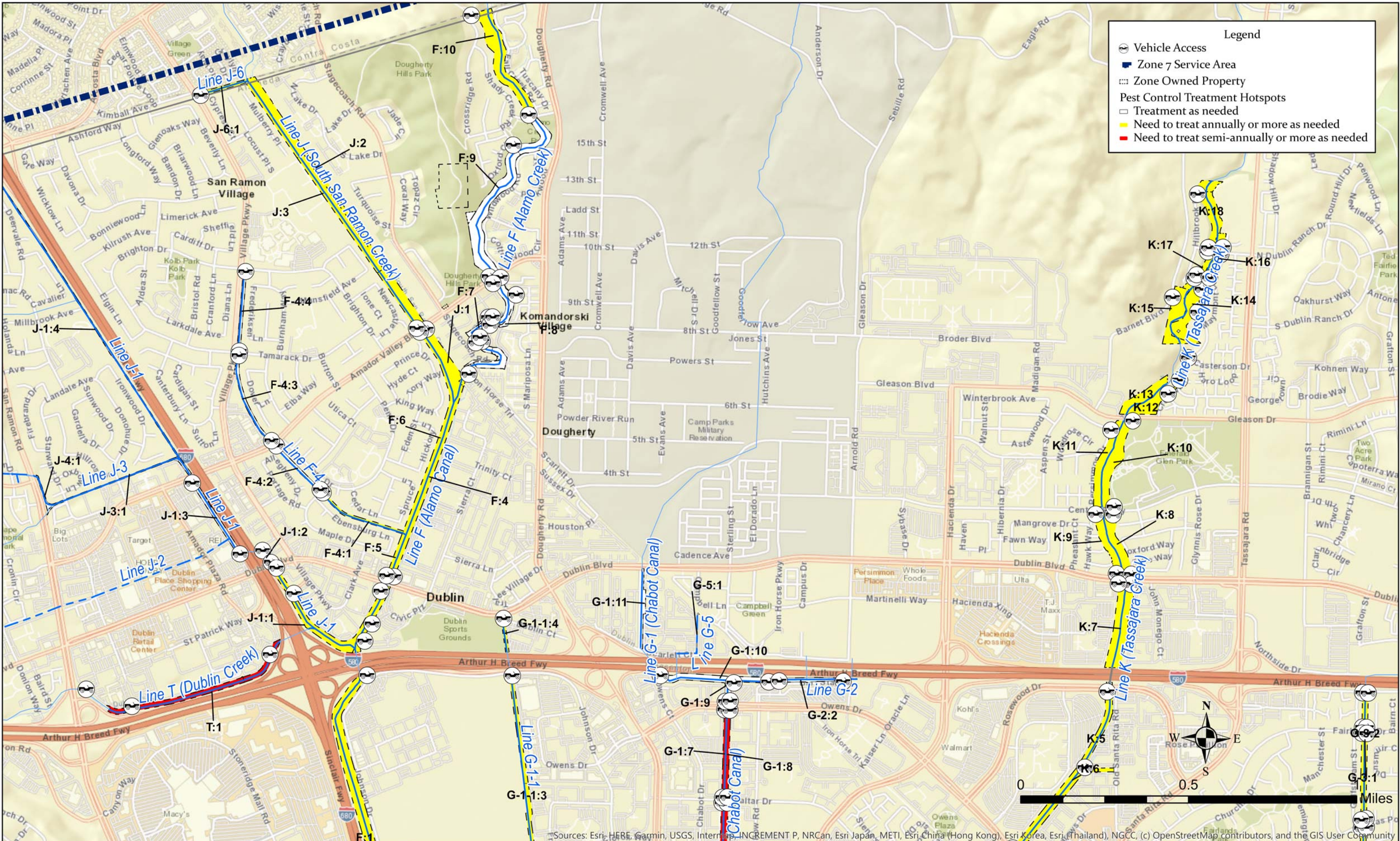

Sources: Esri, HERE, Garmin, USGS, Intermap, INCREMENT P, NRCan, Esri Japan, METI, Esri China (Hong Kong), Esri Korea, Esri (Thailand), NGCC, (c) OpenStreetMap contributors, and the GIS User Community









Sources: Esri, HERE, Garmin, USGS, Intermap, INCREMENT P, NRCan, Esri Japan, METI, Esri China (Hong Kong), Esri Korea, Esri (Thailand), NGCC, (c) OpenStreetMap contributors, and the GIS User Community