



ENERGY STATEMENT

www.pge.com/MyEnergy

Account No: 6638630693-1

Statement Date: 05/02/2018

Due Date: 05/21/2018

Details of Electric Charges

04/02/2018 - 04/30/2018 (29 billing days)

Service For: 100 N CANYON PKWY

Service Agreement ID: 6632792189 ZONE 7 HEADQUARTERS

Rate Schedule: A10SX Medium General Demand-Metered Service - TOU

04/02/2018 – 04/30/2018

Customer Charge	29 days @ \$4.59959	\$133.39
Demand Charge	106.240000 kW @ \$11.76000	1,249.38
Energy Charges		
Part Peak	17,156.320000 kWh @ \$0.14054	2,411.15
Off Peak	13,310.640000 kWh @ \$0.12347	1,643.46
Energy Commission Tax		8.84

Total Electric Charges \$5,446.22

Average Daily Usage (kWh / day)

Last Year	Last Period	Current Period
N/A	983.78	1,050.58

Service Information

Meter #	1009542695
Total Usage	30,466.960000 kWh
Serial	Q
Rotating Outage Block	50

Electric Usage This Period: 30,466.960000 kWh, 29 billing days

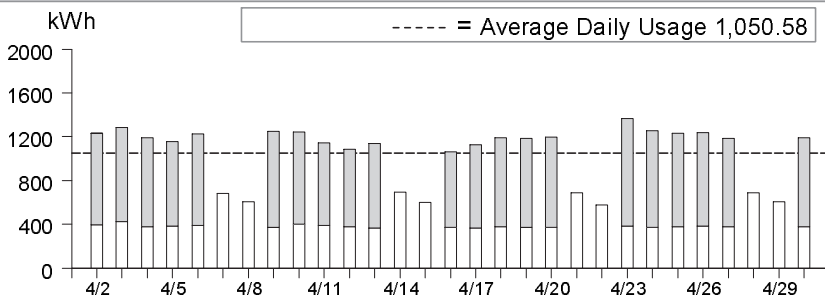

	Usage	Energy Charges
Part Peak ²	56.32%	\$2,411.15
Off Peak ³	43.68%	\$1,643.46

¹Peak: 5/1-10/31 12:00pm-6:00pm, M-F (except Holidays);
²Part Peak: 5/1-10/31 8:30am-12:00pm, 6:00pm-9:30pm, M-F (except Holidays); 11/1-4/30 8:30am-9:30pm, M-F (except Holidays);
³Off Peak: Year Round 9:30pm - 8:30am, M-F (except Holidays); Sat-Sun; Holidays